

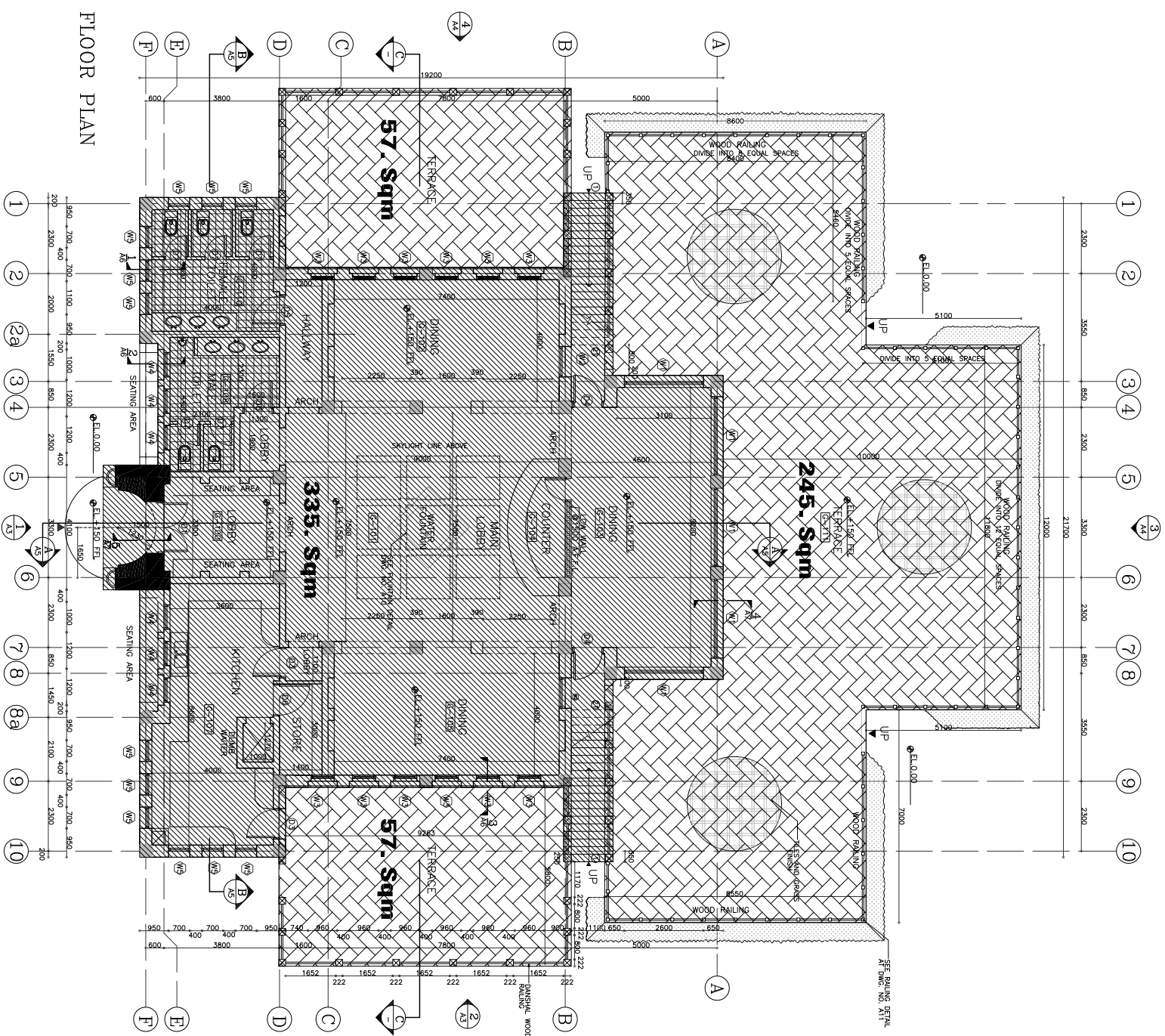

GROUND FLOOR PLAN



NO.	DATE	DESCRIPTION	BY
1	10/04/02	REVISED PLAN AS PER COMMENTS	A.C.S
2	10/04/02	ADDITIONAL TREADS IN STAIR	A.C.S
3	10/04/02	ADDITIONAL 2 STEPS	A.C.S
4	07/09/02	ADDITIONAL WOODEN RAILING	A.C.S

REVISIONS

UNITED
 CONSULTANTS
 ARCHITECTURAL/INTERIOR
 ENGINEERING/MECHANICAL
 P.O. BOX 6150 TEL: 3182-114
 1000 BURNHAMTHORPE RD. MISSISSAUGA, ONT. L4V 1P7



9148
 9148
 9148

STAMP OF APPROVAL

OWNER
 MINISTRY OF MUNICIPAL AFFAIRS
 AND AGRICULTURE

PROJECT
 PROPOSED CAFETERIA

TITLE
 GROUND FLOOR PLAN

DRAWN BY
 SERVOILA
SITE
 WESTVALE

DESIGNED BY
 ENG. HARDY B.-SAMMAN
JOB NO.
 02/02

CHECKED BY
 ENG. HARDY B.-SAMMAN
DATE
 JAN. 2002

SCALE
 1:100

DWG. NO.
A1

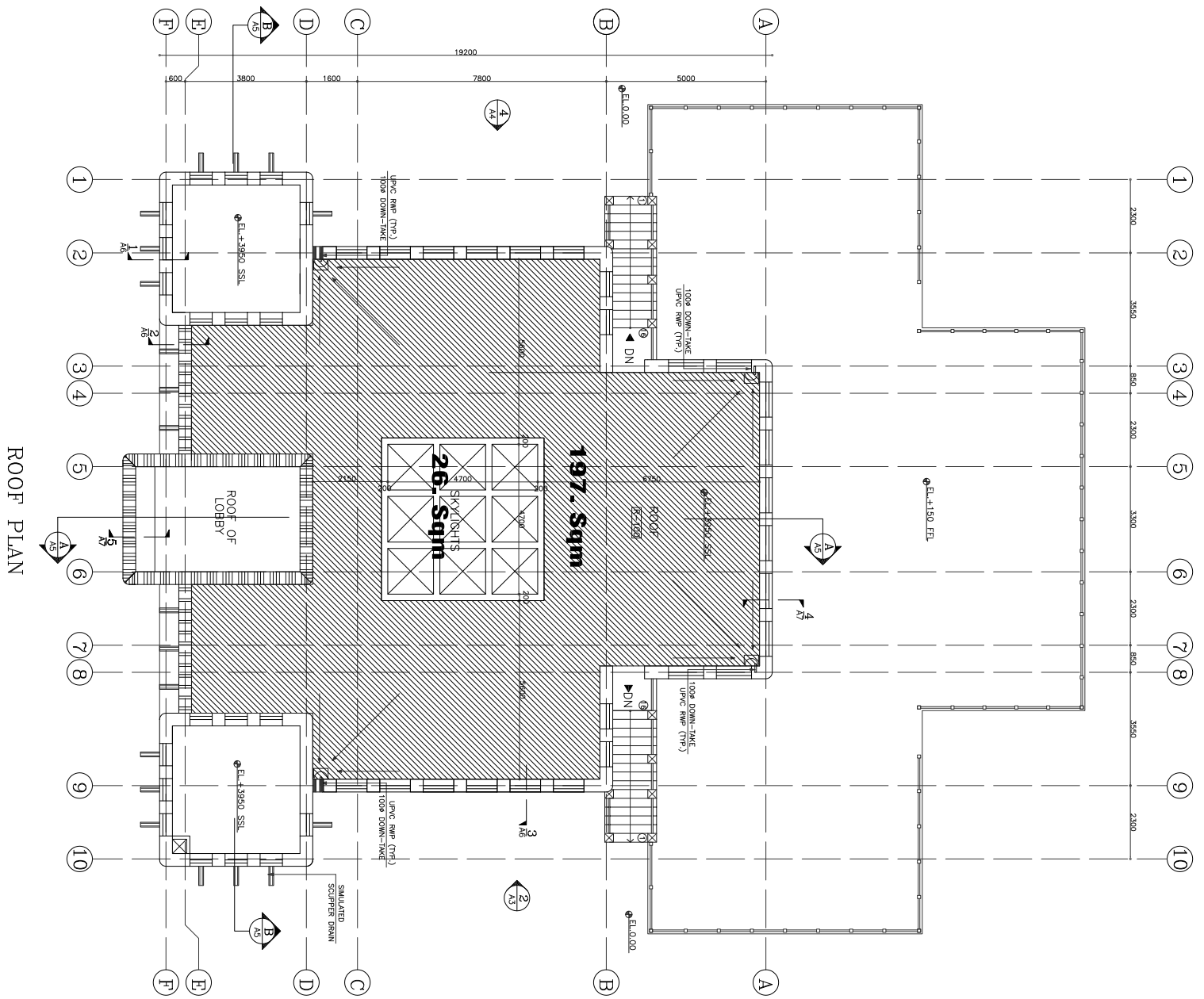

ROOF PLAN

NO.	DATE	DESCRIPTION	BY
1	10/04/02	REVISED PLAN AS PER COMMENTS	A.C.S

REVISIONS

UNITED
 CONSULTANTS
 ARCHITECTURAL
 ENGINEERING
 PLUMBING
 P.O. BOX 5190 TEL: 03-52-114
 SOONHAY
 SOONHAY

STAMP OF APPROVAL

OWNER: MINISTRY OF MUNICIPAL AFFAIRS AND AGRICULTURE

PROJECT: PROPOSED CAFETERIA

TITLE: ROOF PLAN

DRAWN BY: SERVOLOA SITE: WESTBAY

DESIGNED BY: ENG. HARDY B.-SAMMAN JOB NO: 02/02

CHECKED BY: ENG. HARDY B.-SAMMAN DATE: JAN./2002

SCALE: 1:100

DWG. NO: **A2**